

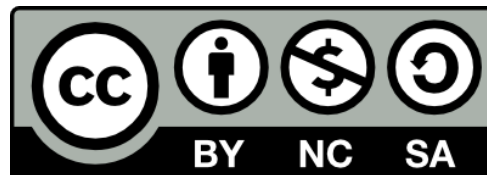

STUDENT LEARNING AND ANALYTICS AT MICHIGAN

September 27, 2013:
**Teaching Evaluations: What You Think They Tell Us, What
They Do Tell Us, and What They Don't Tell Us**

Mika LaVaque-Manty and David Cottrell, UM



THIS WORK IS LICENSED UNDER A
**CREATIVE COMMONS ATTRIBUTION-NONCOMMERCIAL-SHAREALIKE 3.0 UNITED
STATES LICENSE.**

Copyright © 2013, the Regents of the University of Michigan

TEACHING EVALUATIONS

What you think they tell us, what they do tell us, and what they don't tell us. Sort of.



Mika LaVaque-Manty & David Cottrell, Political Science

The teaching eval project

The teaching eval project

Context:

Widespread concern
about the existing
system

The teaching eval project

Context:

Widespread concern
about the existing
system

- ▶ Response rates!

The teaching eval project

Context:

Widespread concern
about the existing
system

- ▶ Response rates!
- ▶ Single metric (E&E)

The teaching eval project

Context:

Widespread concern
about the existing
system

- ▶ Response rates!
- ▶ Single metric (E&E)
- ▶ Data reporting

The teaching eval project

Context:

Widespread concern
about the existing
system

- ▶ Response rates!
- ▶ Single metric (E&E)
- ▶ Data reporting
- ▶ Not shared with students

The teaching eval project

Context:

Widespread concern
about the existing
system

- ▶ Response rates!
- ▶ Single metric (E&E)
- ▶ Data reporting
- ▶ Not shared with students
- ▶ The &^*#! question bank

The teaching eval project

Context:

Widespread concern about the existing system

Response:

Part of LATF charge

- ▶ Response rates!
- ▶ Single metric (E&E)
- ▶ Data reporting
- ▶ Not shared with students
- ▶ The &^*#! question bank

The teaching eval project

Context:

Widespread concern about the existing system

- ▶ Response rates!
- ▶ Single metric (E&E)
- ▶ Data reporting
- ▶ Not shared with students
- ▶ The &^*#! question bank

Response:

Part of LATF charge

- ▶ Evaluate current environment

The teaching eval project

Context:

Widespread concern about the existing system

- ▶ Response rates!
- ▶ Single metric (E&E)
- ▶ Data reporting
- ▶ Not shared with students
- ▶ The &^*#! question bank

Response:

Part of LATF charge

- ▶ Evaluate current environment
- ▶ Evaluate current tools

The teaching eval project

Context:

Widespread concern about the existing system

- ▶ Response rates!
- ▶ Single metric (E&E)
- ▶ Data reporting
- ▶ Not shared with students
- ▶ The &^*#! question bank

Response:

Part of LATF charge

- ▶ Evaluate current environment
- ▶ Evaluate current tools
 - E&Es

The teaching eval project

Context:

Widespread concern about the existing system

- ▶ Response rates!
- ▶ Single metric (E&E)
- ▶ Data reporting
- ▶ Not shared with students
- ▶ The &^*#! question bank

Response:

Part of LATF charge

- ▶ Evaluate current environment
- ▶ Evaluate current tools
 - E&Es
 - ...and their use

The teaching eval project

Context:

Widespread concern about the existing system

- ▶ Response rates!
- ▶ Single metric (E&E)
- ▶ Data reporting
- ▶ Not shared with students
- ▶ The &^*#! question bank

Response:

Part of LATF charge

- ▶ Evaluate current environment
- ▶ Evaluate current tools
 - E&Es
 - ...and their use
- ▶ Consider alternatives

The teaching eval project

Context:

Widespread concern about the existing system

- ▶ Response rates!
- ▶ Single metric (E&E)
- ▶ Data reporting
- ▶ Not shared with students
- ▶ The &^*#! question bank

Response:

Part of LATF charge

- ▶ Evaluate current environment
- ▶ Evaluate current tools
 - E&Es
 - ...and their use
- ▶ Consider alternatives
- ▶ Develop better tools

The teaching eval project

Thanks to Kortney Briske, Anne Curzan, Phyllis Ford, William Gehring, James Holloway, Matt Kaplan, Mary Wright.

The teaching eval project

Thanks to **Kortney Briske**, Anne Curzan, **Phyllis Ford**, William Gehring, James Holloway, Matt Kaplan, Mary Wright.

The teaching eval project

Context:

Widespread concern about the existing system

- ▶ Response rates!
- ▶ Single metric (E&E)
- ▶ Data reporting
- ▶ Not shared with students
- ▶ The &^*#! question bank

Response:

Part of LATF charge

- ▶ Evaluate current environment
- ▶ Evaluate current tools
 - E&Es
 - and their use
- ▶ Consider alternatives
- ▶ Develop better tools

What do we have?

What do we have?

What do we have?

- ▶ LSA & COE evals W05-W13

What do we have?

- ▶ **LSA & COE evals W05-W13**
 - ❖ **107,000 courses, 13,801 instructors (including LAB and DIS)**

What do we have?

- ▶ LSA & COE evals W05-W13
 - ❖ 107,000 courses, 13,801 instructors (including LAB and DIS)
- ▶ UM ratings on RateMyProfessors.com

What do we have?

- ▶ **LSA & COE evals W05-W13**
 - ❖ 107,000 courses, 13,801 instructors (including LAB and DIS)
- ▶ **UM ratings on RateMyProfessors.com**
 - ❖ 30,000 courses, 3,100 instructors

Some descriptive stats

“Focusing on Q1-Q4 misses out on important stuff.”

Q1

“Overall, this was an excellent course.”

Q2

“Overall, the instructor was an excellent teacher.”

Q3

“I learned a great deal from this course.”

Q4

“I had a strong desire to take this course.”

(Only LSA, Fall 2011)

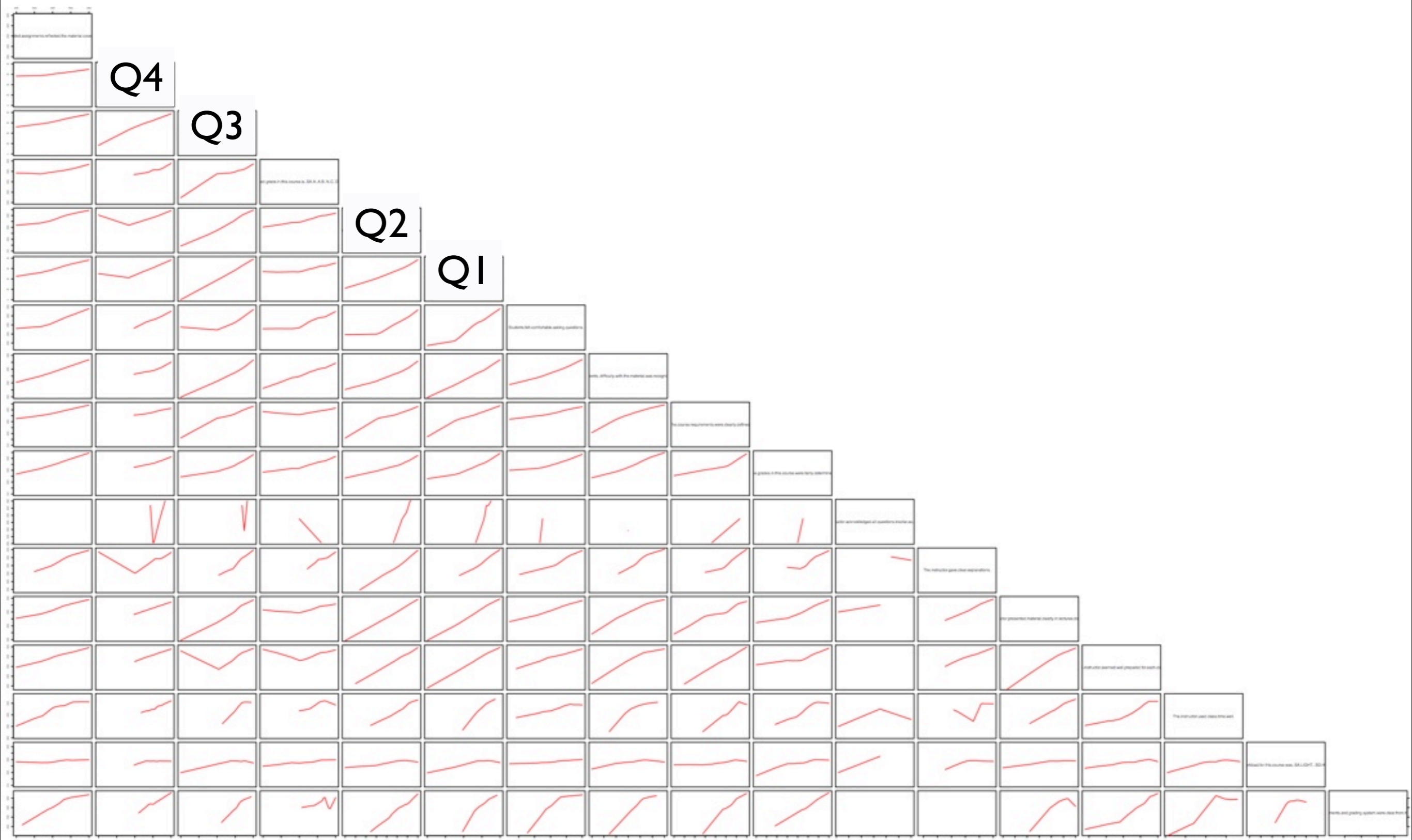

(Only LSA, Fall 2011)

“Instructor
acknowledged
questions insofar as
possible.”
(Extremely low n)

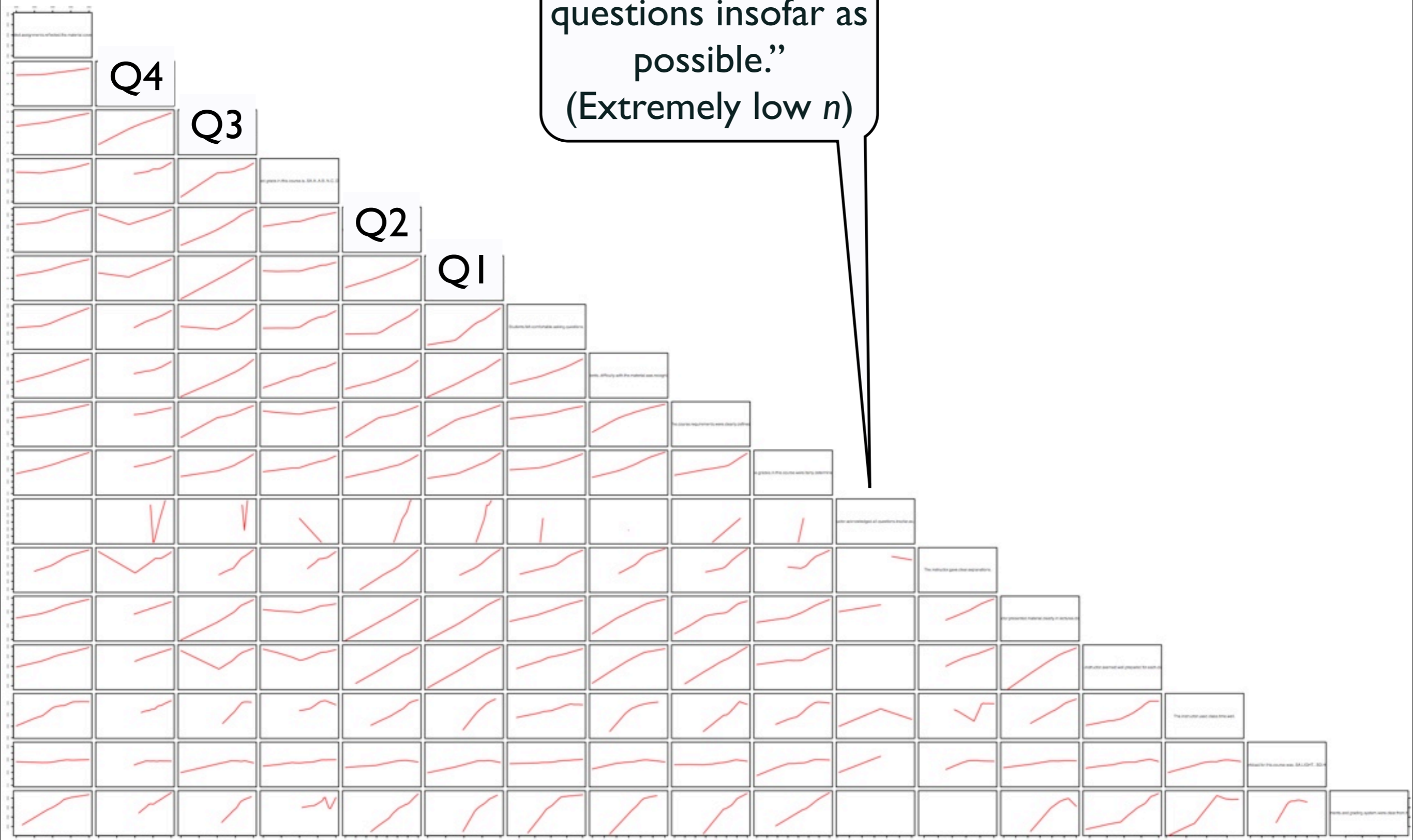

(Only LSA, Fall 2011)

“Instructor
acknowledged
questions insofar as
possible.”
(Extremely low n)

“Grading was clear.”
(very small n)

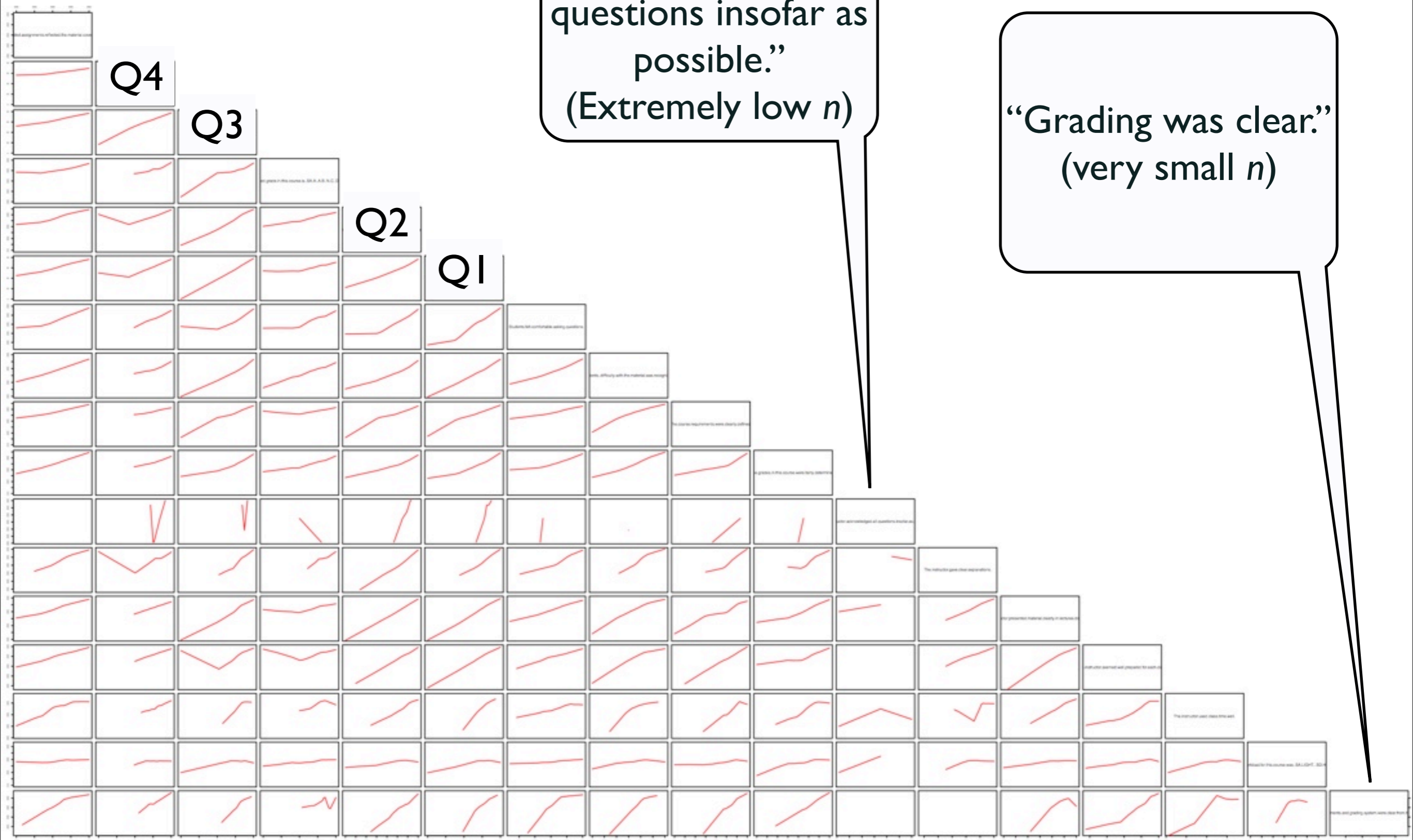

(Only LSA, Fall 2011)

“Instructor
acknowledged
questions insofar as
possible.”
(Extremely low n)

“Grading was clear.”
(very small n)

“Workload in this
course...”

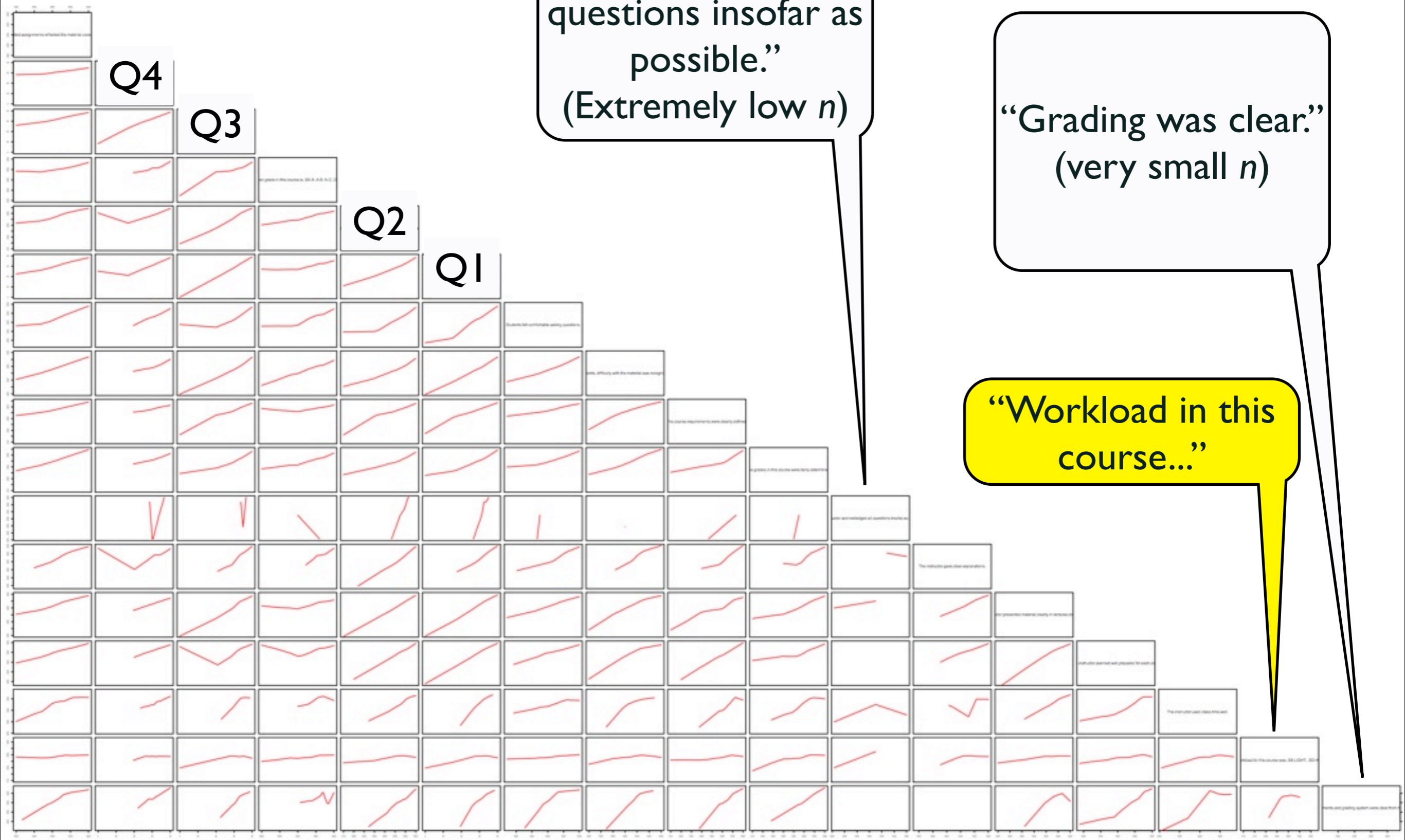

Profs vs. GSIs

Q2 comparison between courses and discussion

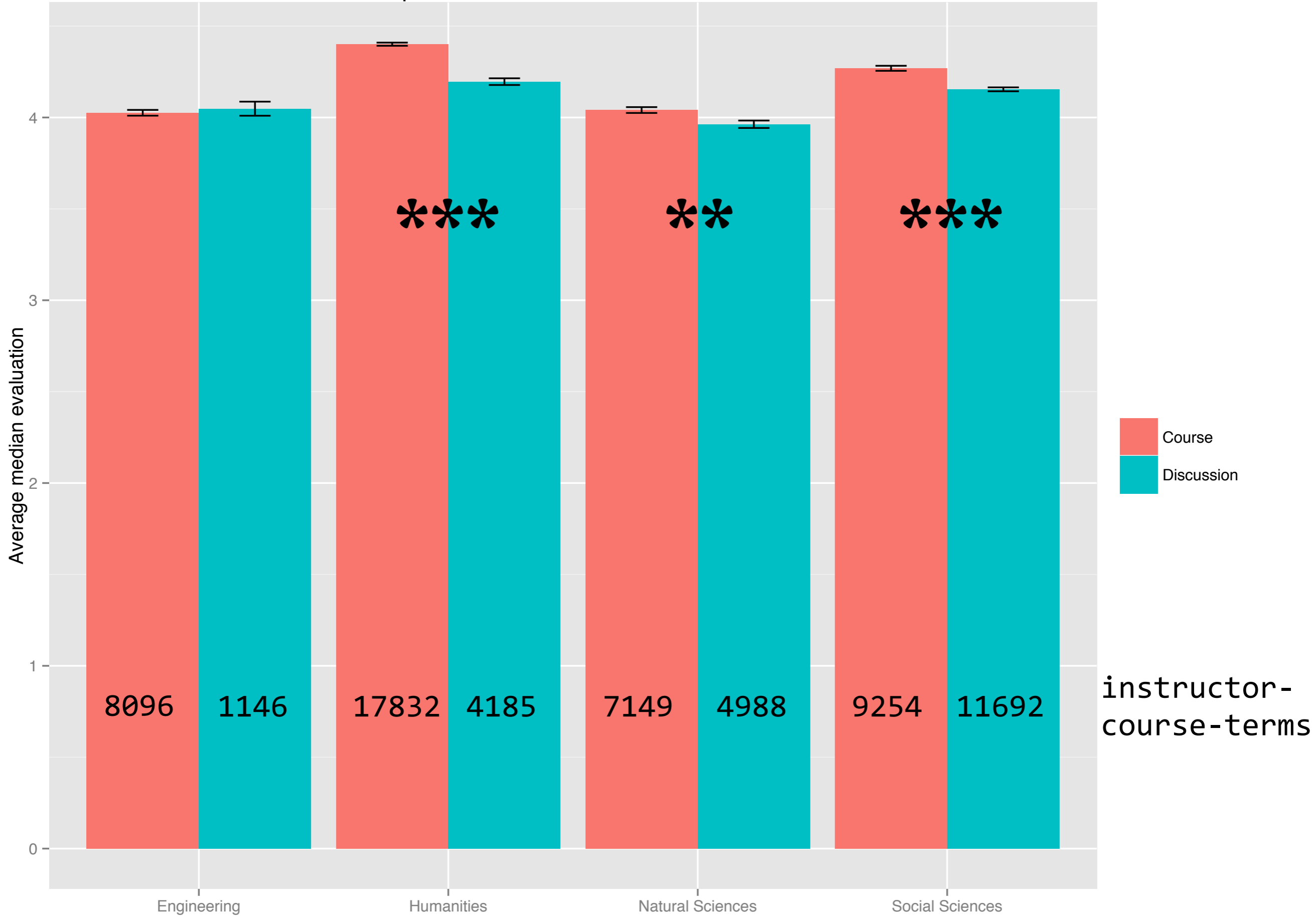

instructor-
course-terms

Gender

Overall, this was an excellent course

Courses with >30 evals turned in

Q1

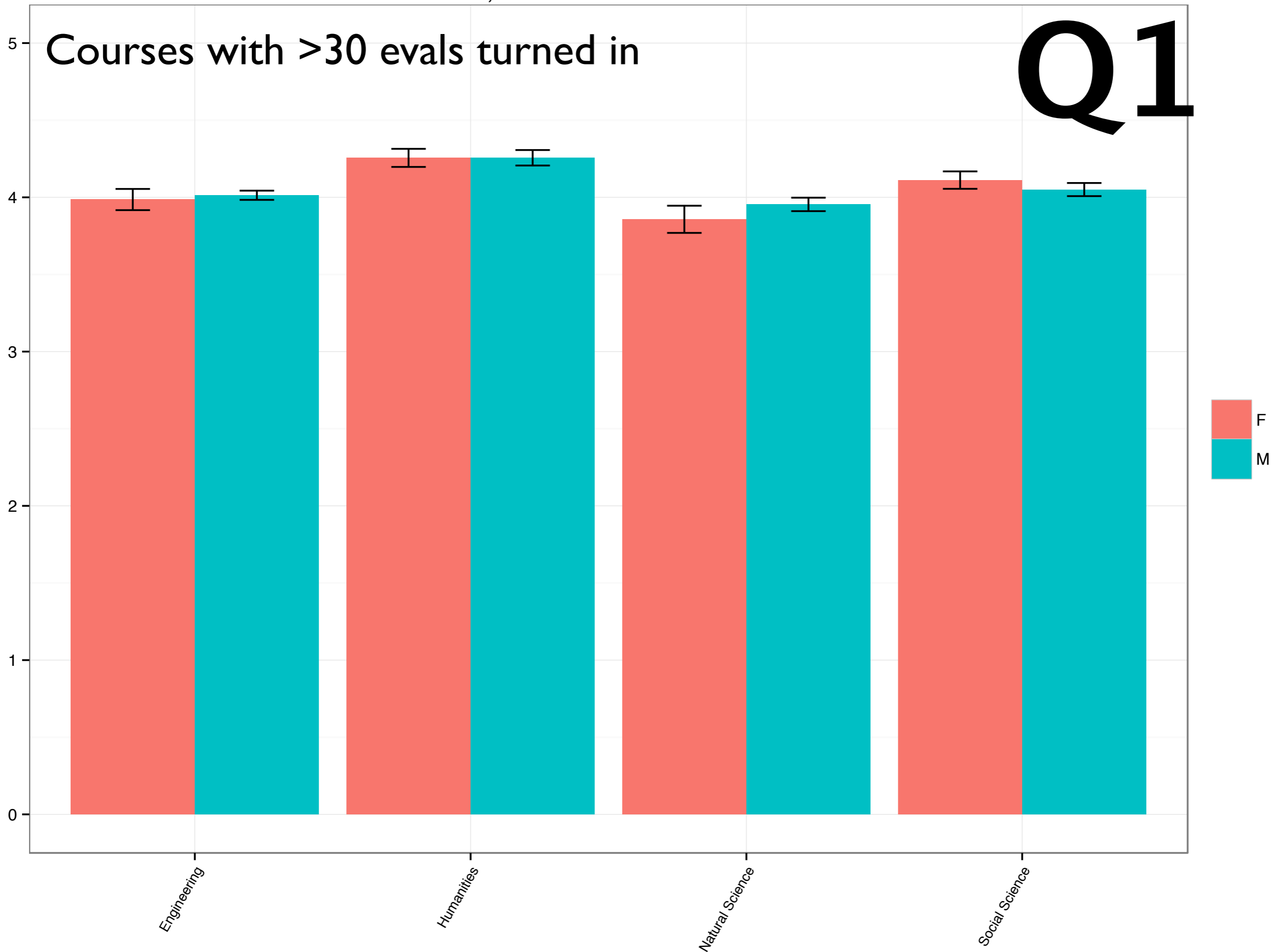

Overall, this was an excellent teacher

Courses with >30 evals turned in

Q2

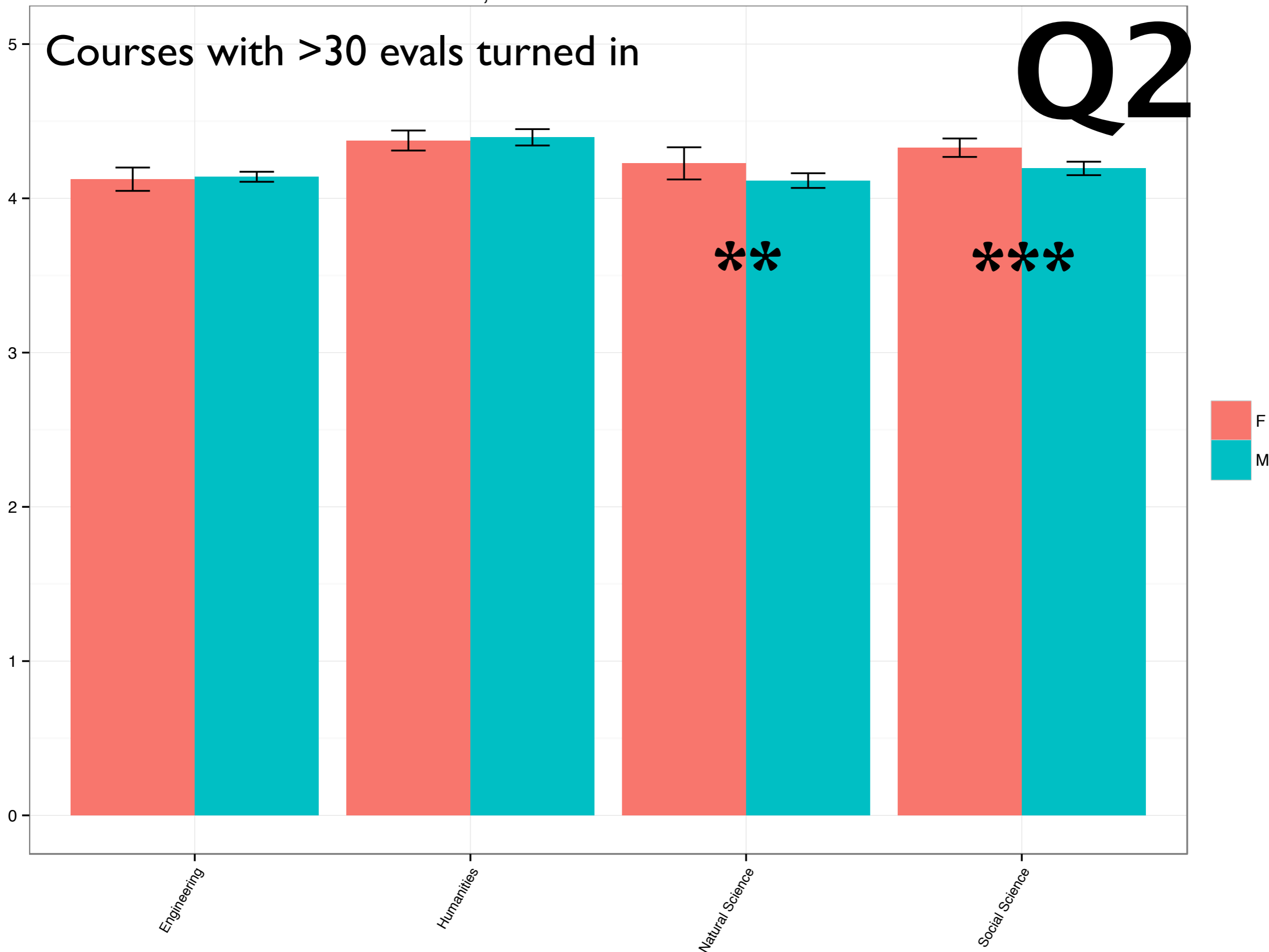

“You can buy good evals by giving out good grades.”

Average course grade and average evals, FA2008-WN2012, responses > 30

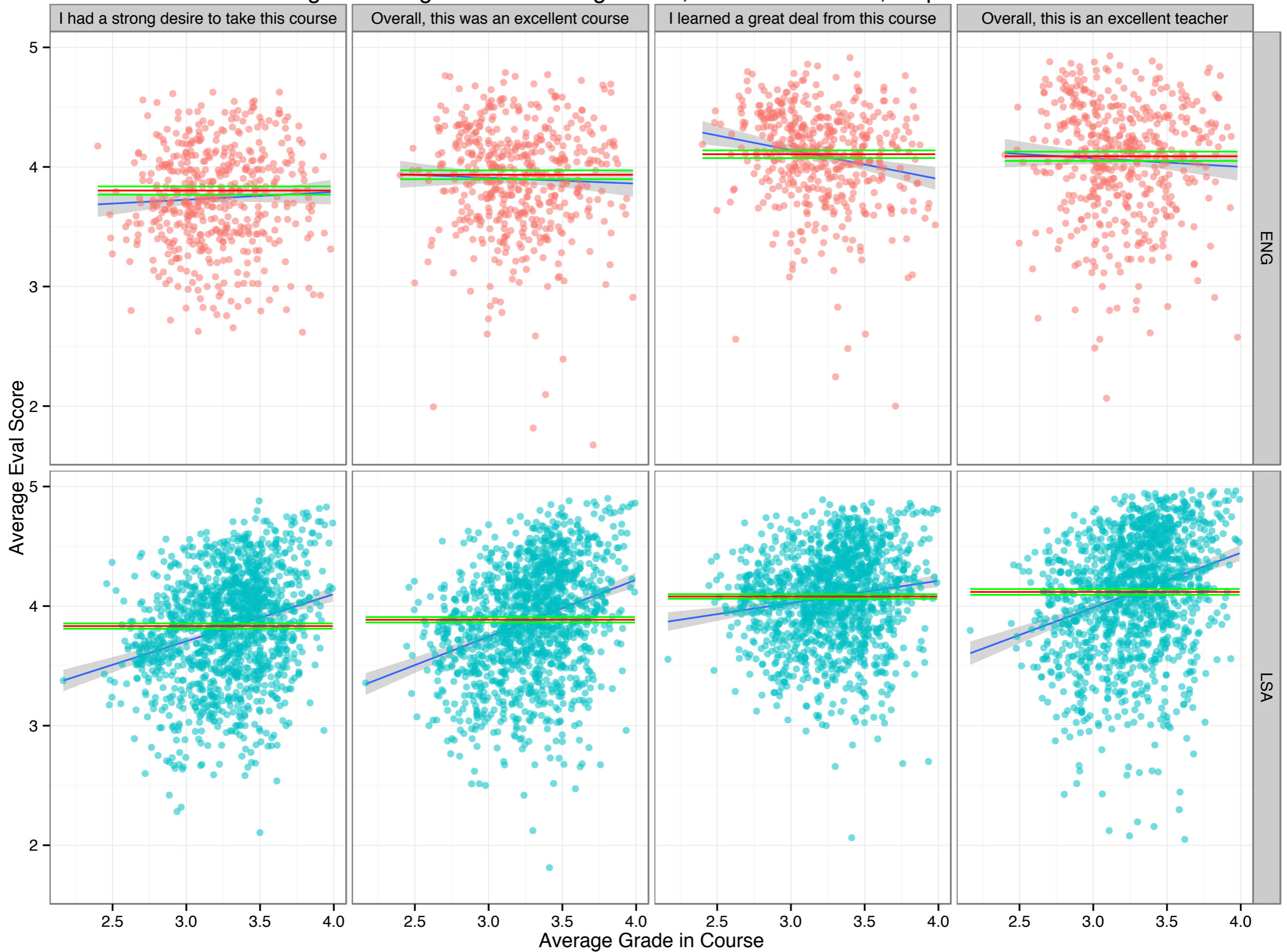

ENG

LSA

“Going electronic was a disaster.”

Response Rates

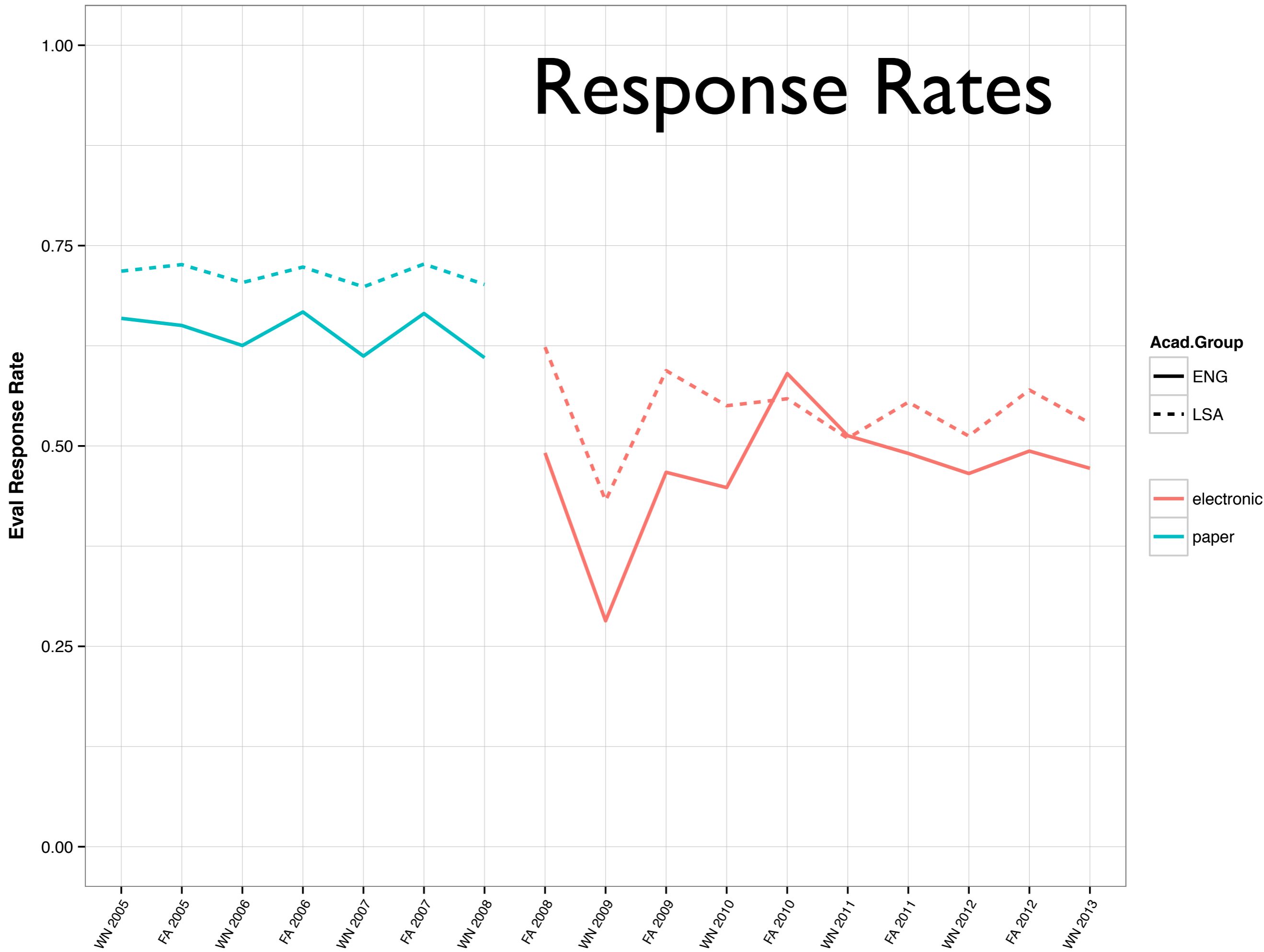

Response Rates

Eval Response Rate

1.00
0.75
0.50
0.25
0.00

WN 2005 FA 2005 WN 2006 FA 2006 WN 2007 FA 2007 WN 2008
FA 2008 WN 2009 FA 2009 WN 2010 FA 2010 WN 2011 FA 2011 WN 2012 FA 2012 WN 2013

- Division**
- Engineering
 - Humanities
 - Natural Sciences
 - Social Sciences
- electronic
paper

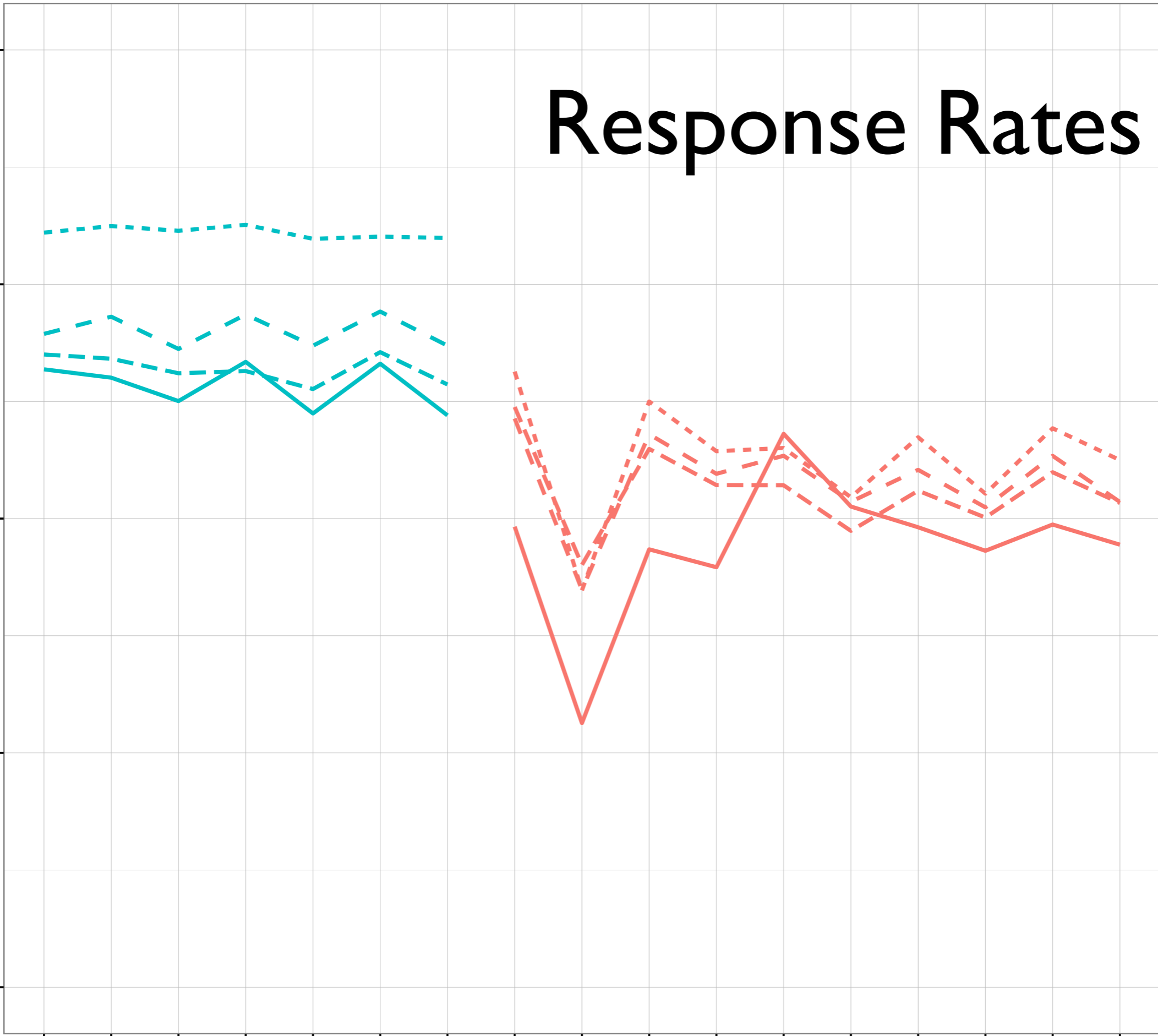

...by Course Component

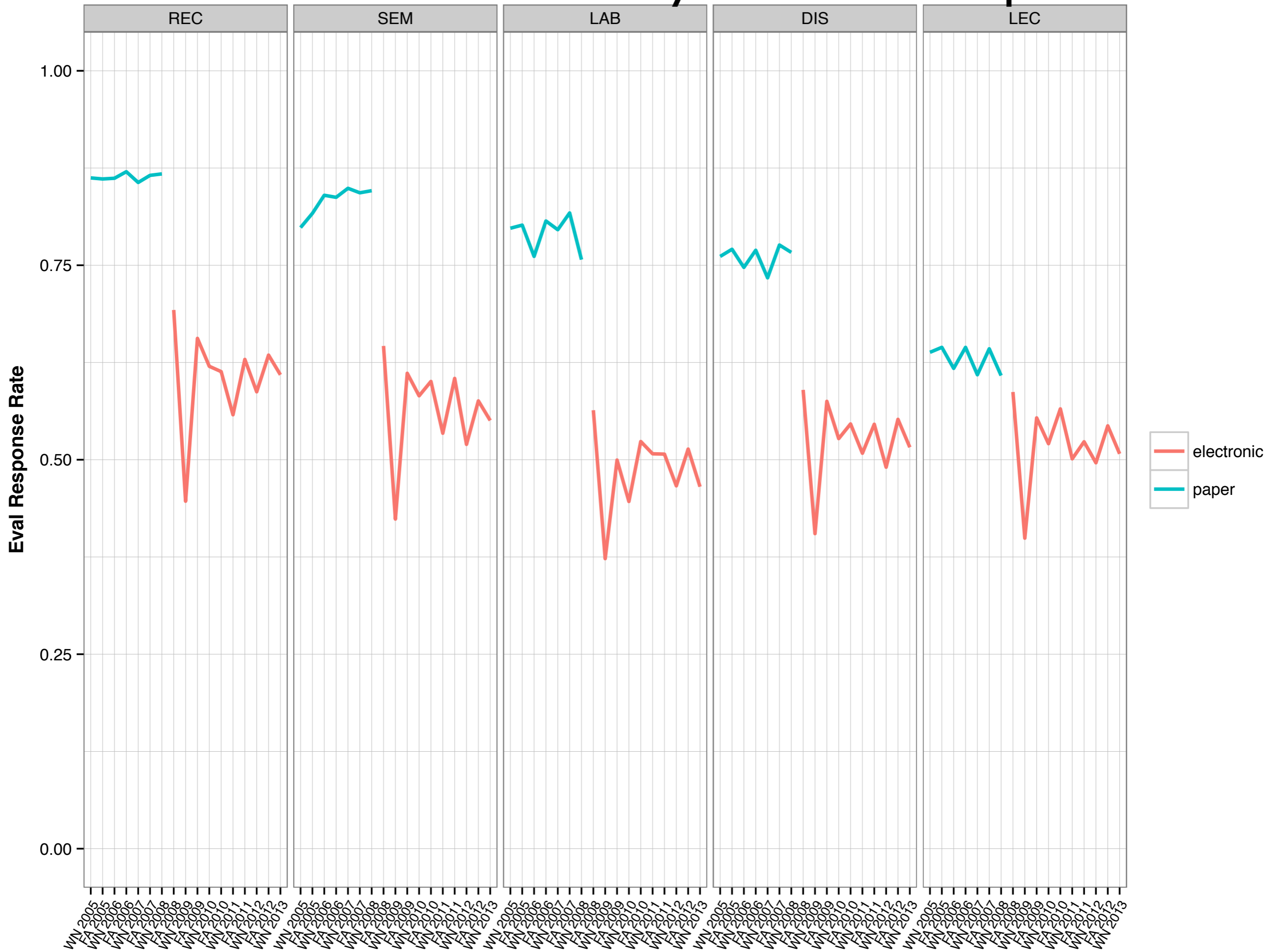

What happened to ratings, though?

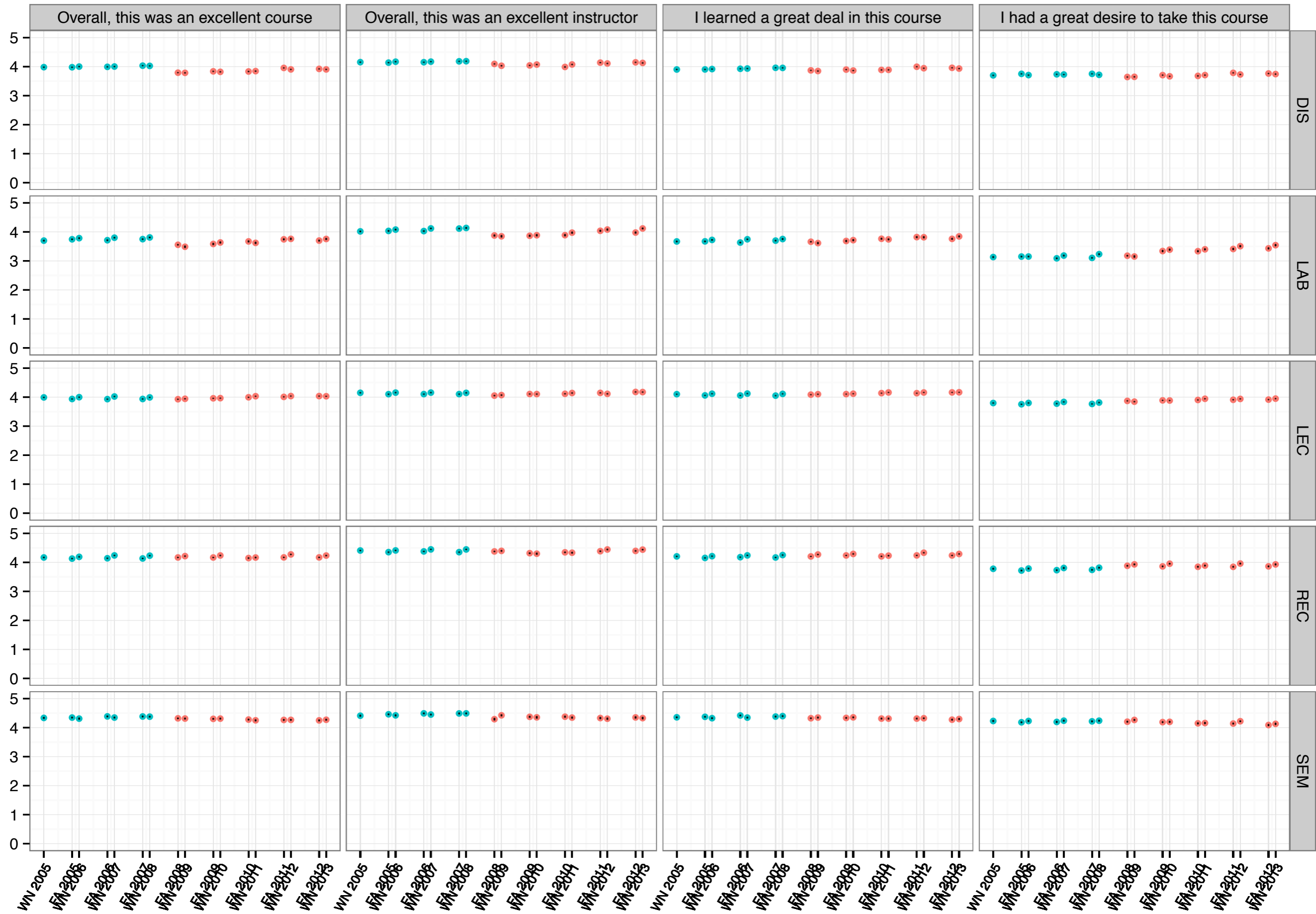

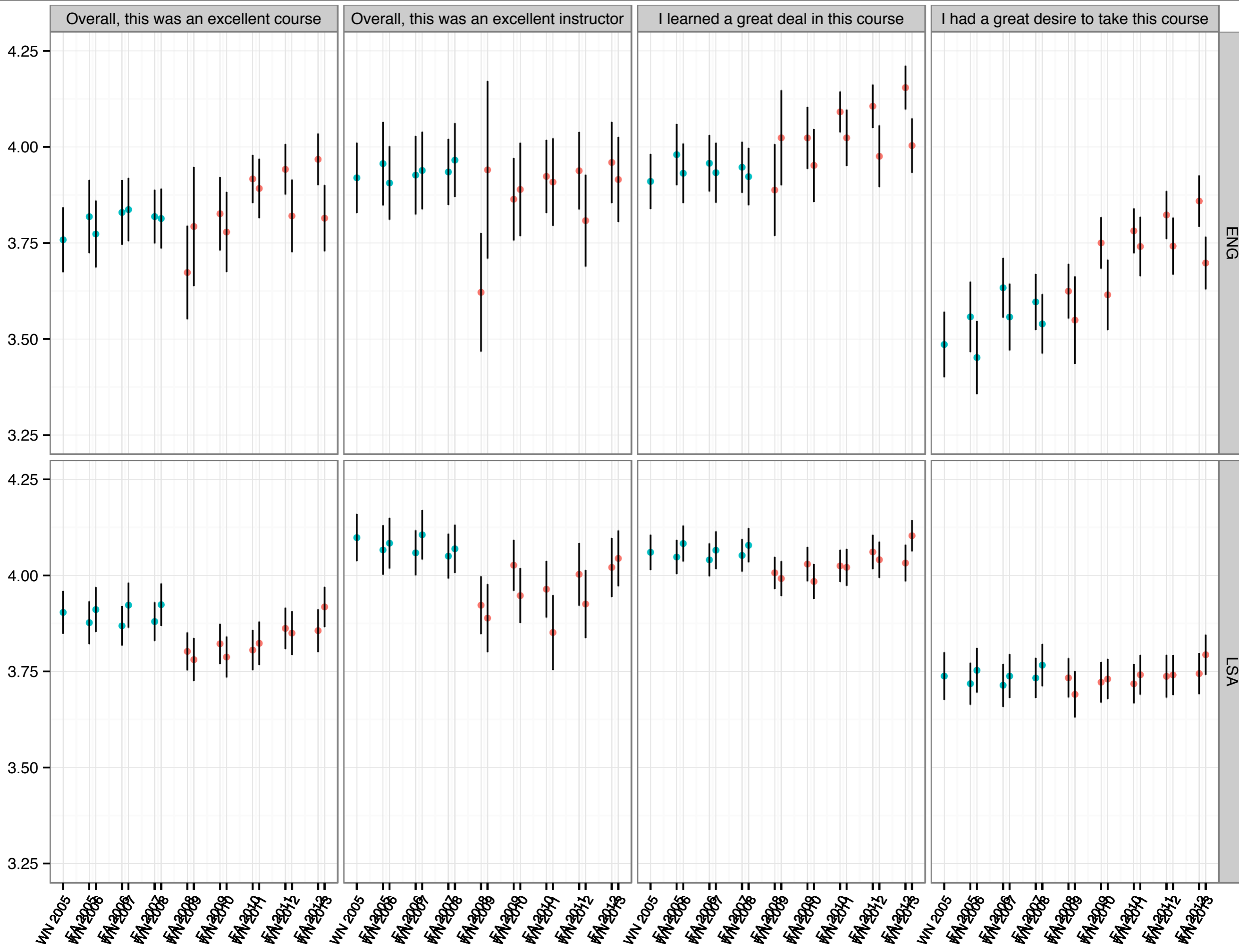

RateMyProfessors.com (RMP)

The week-to-week probability of receiving a good review
(with 95% confidence intervals)

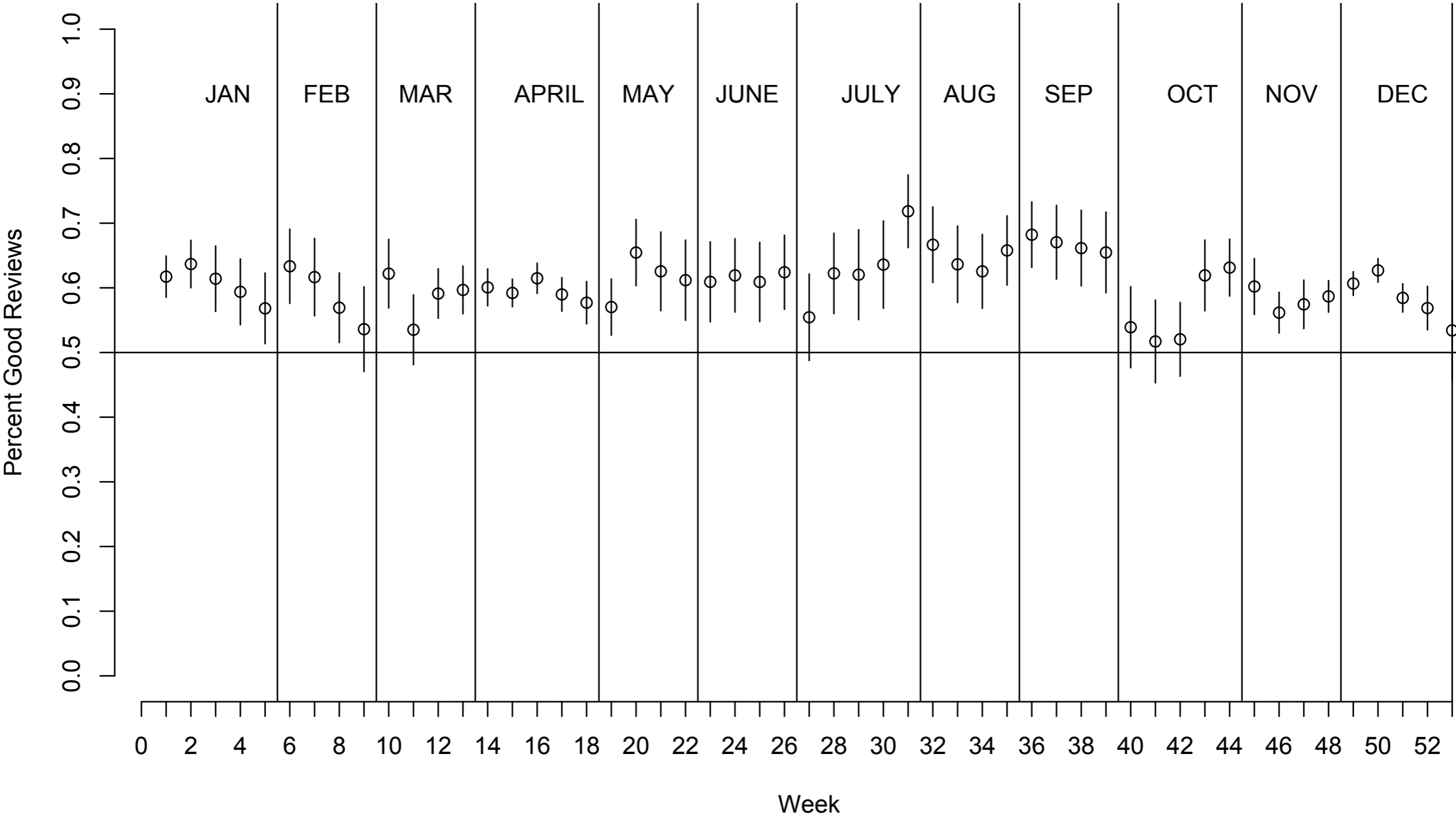

RateMyProfessors.com (RMP)

The week-to-week probability of receiving a good review
(with 95% confidence intervals)

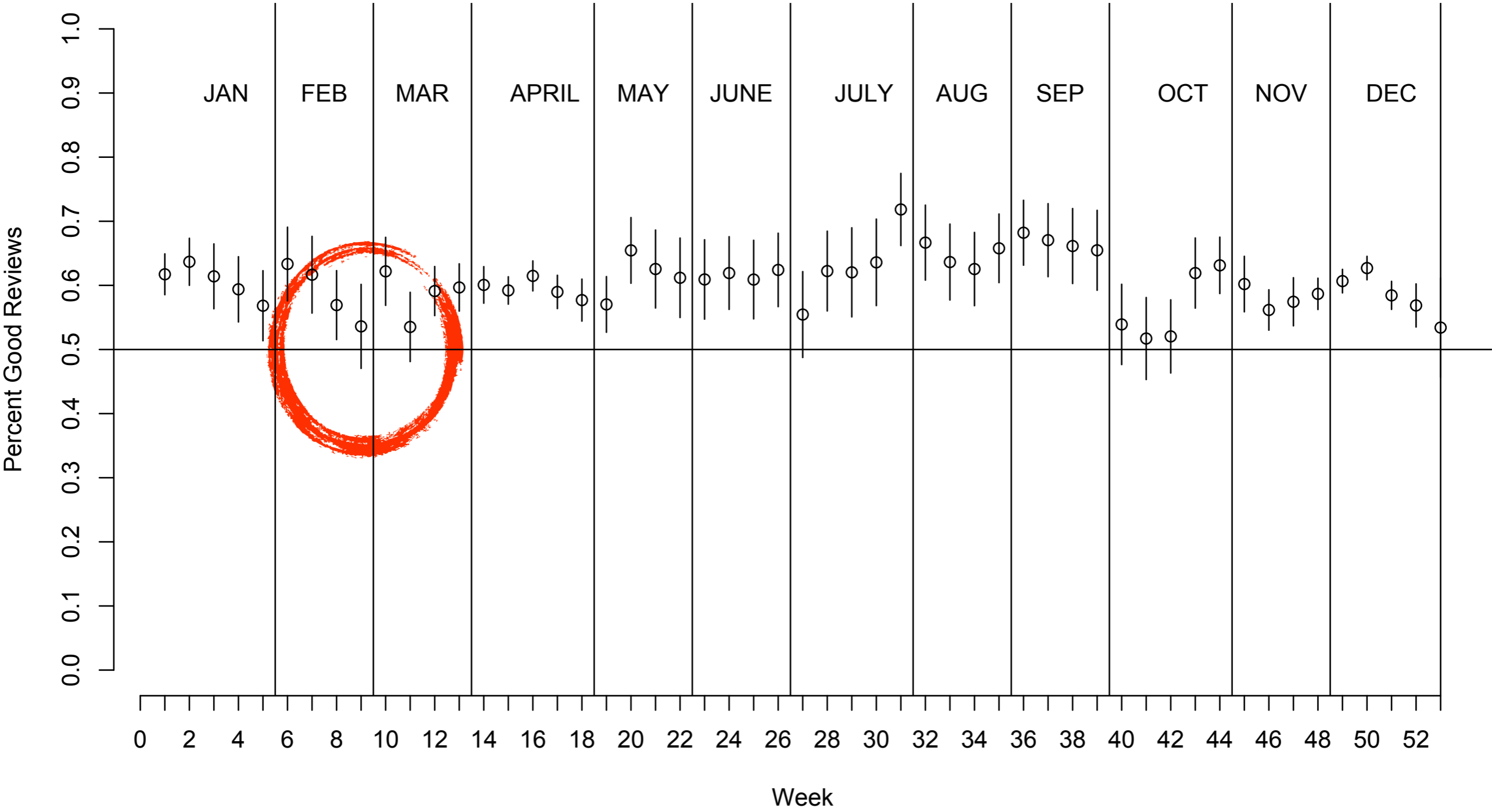

RateMyProfessors.com (RMP)

The week-to-week probability of receiving a good review
(with 95% confidence intervals)

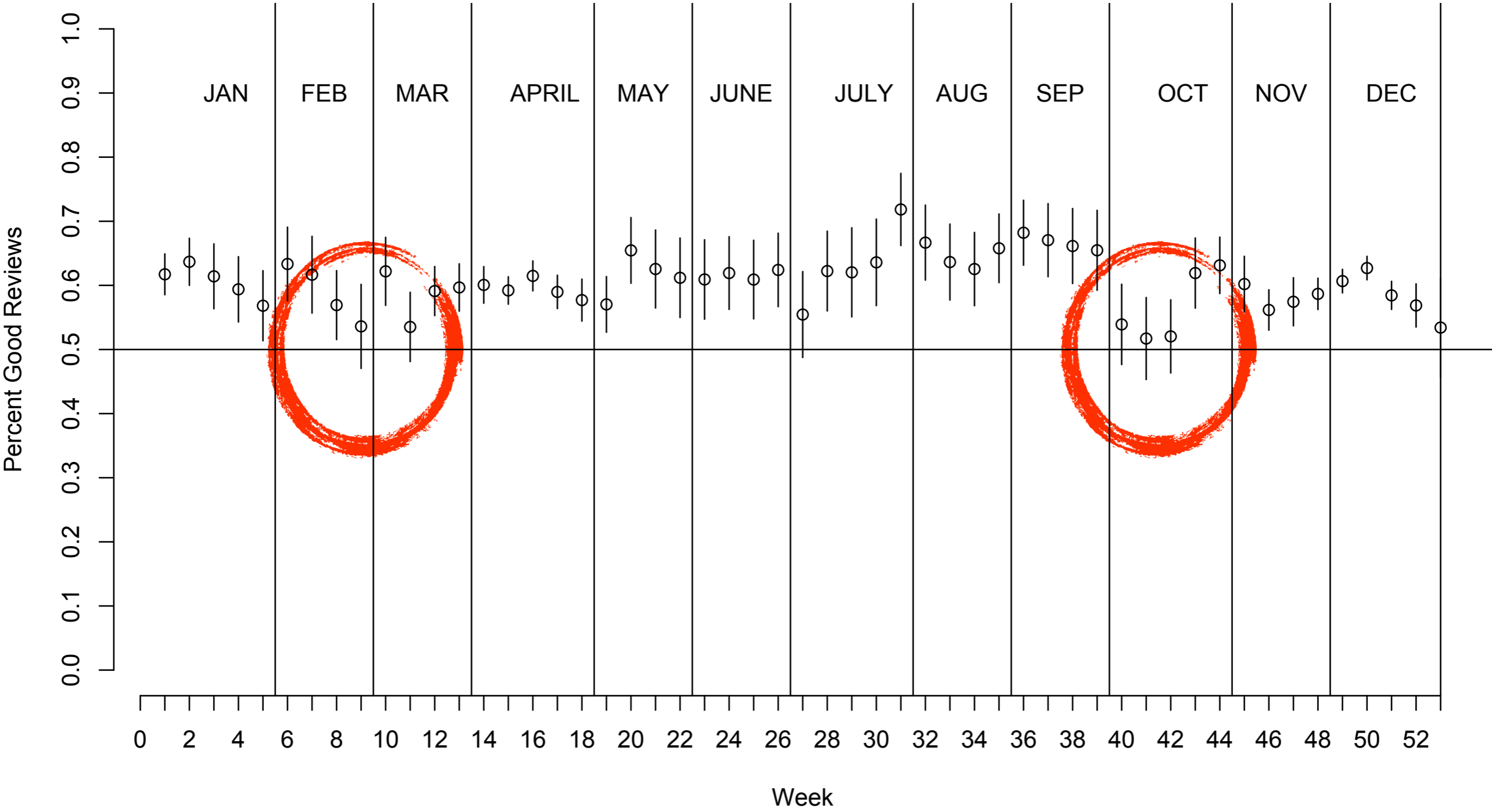

RateMyProfessors.com (RMP)

The week-to-week probability of receiving a good review
(with 95% confidence intervals)

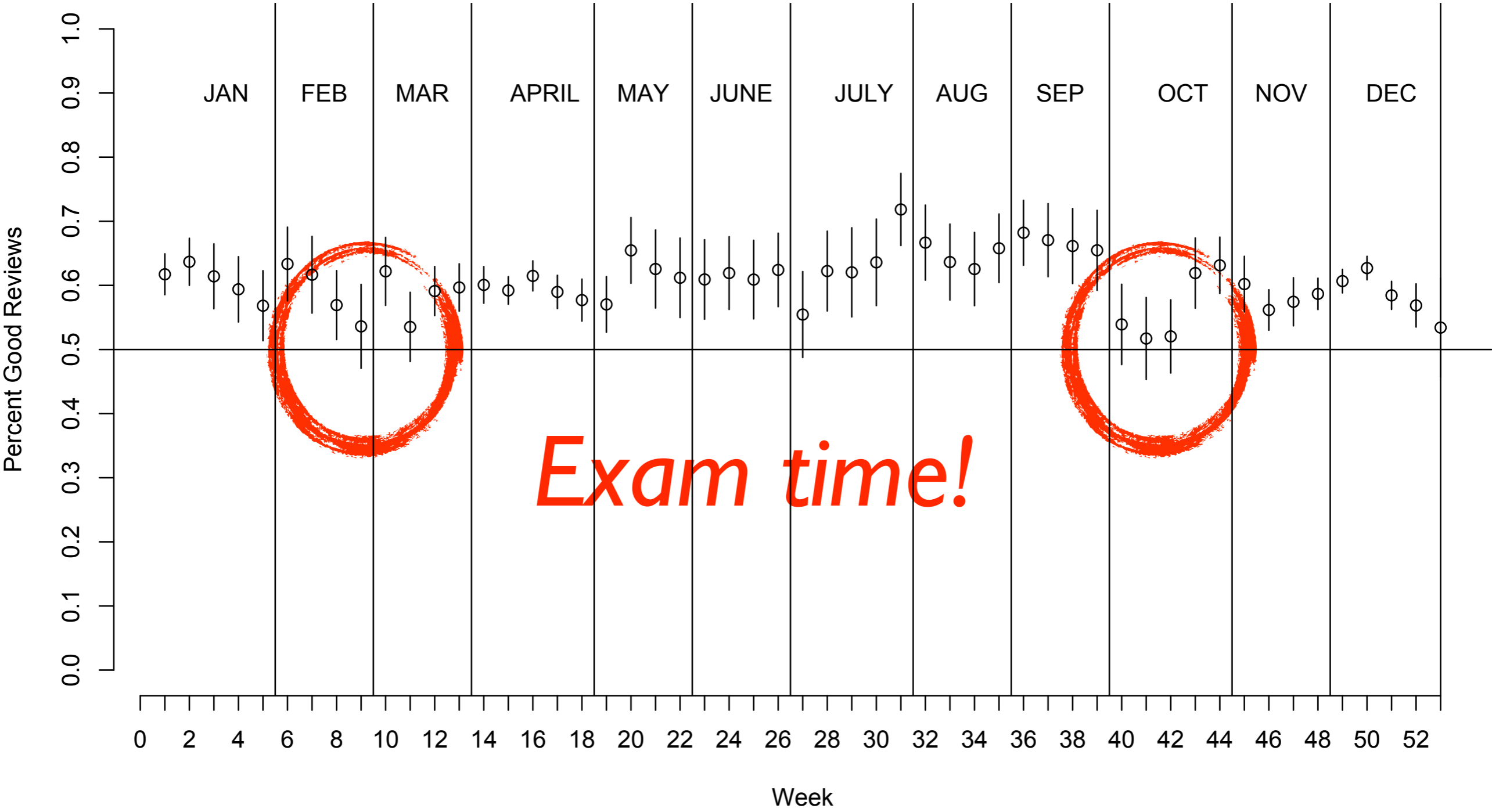

Exam time!

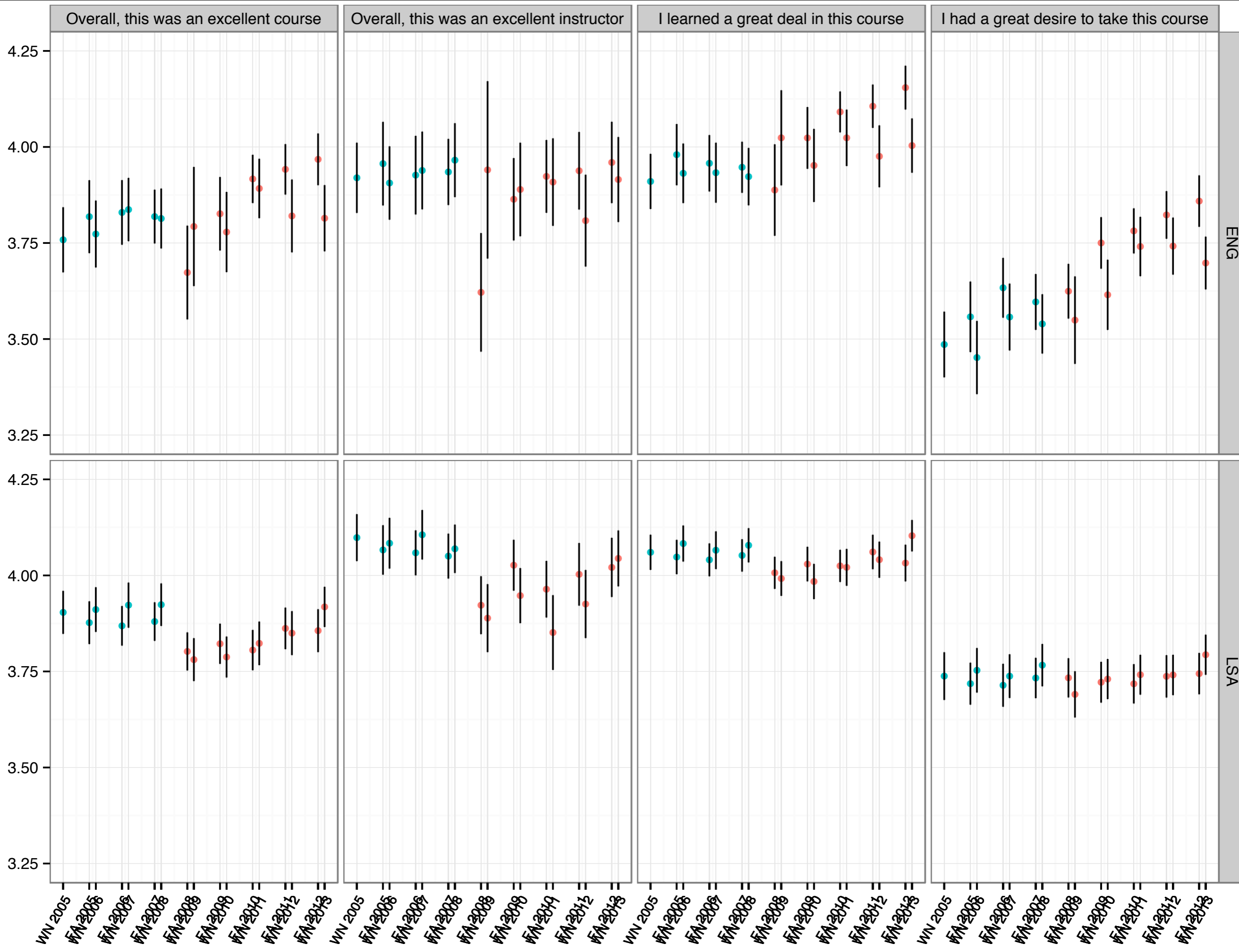

Distribution of responses

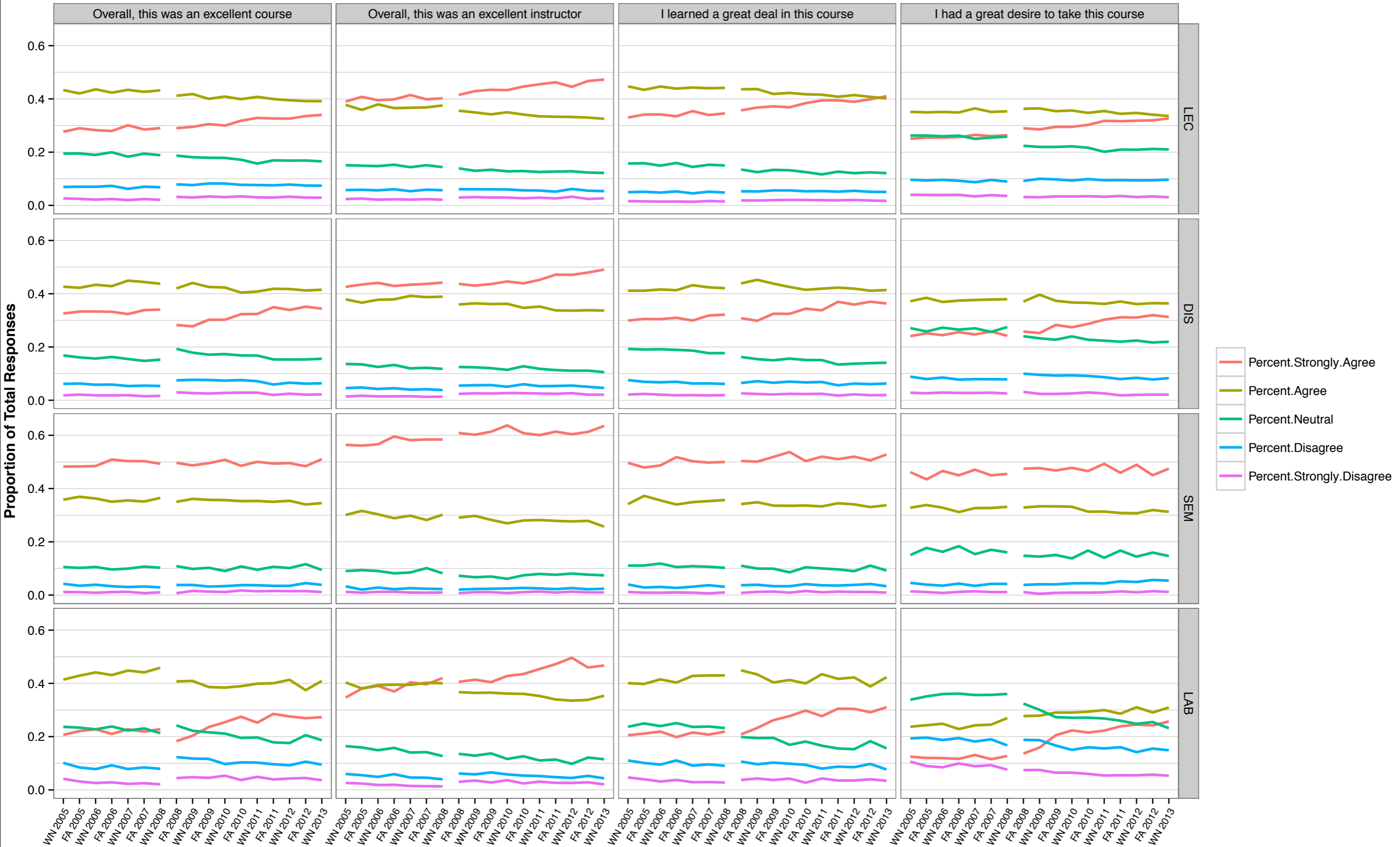

Distribution of responses: English, History, Psych, Econ

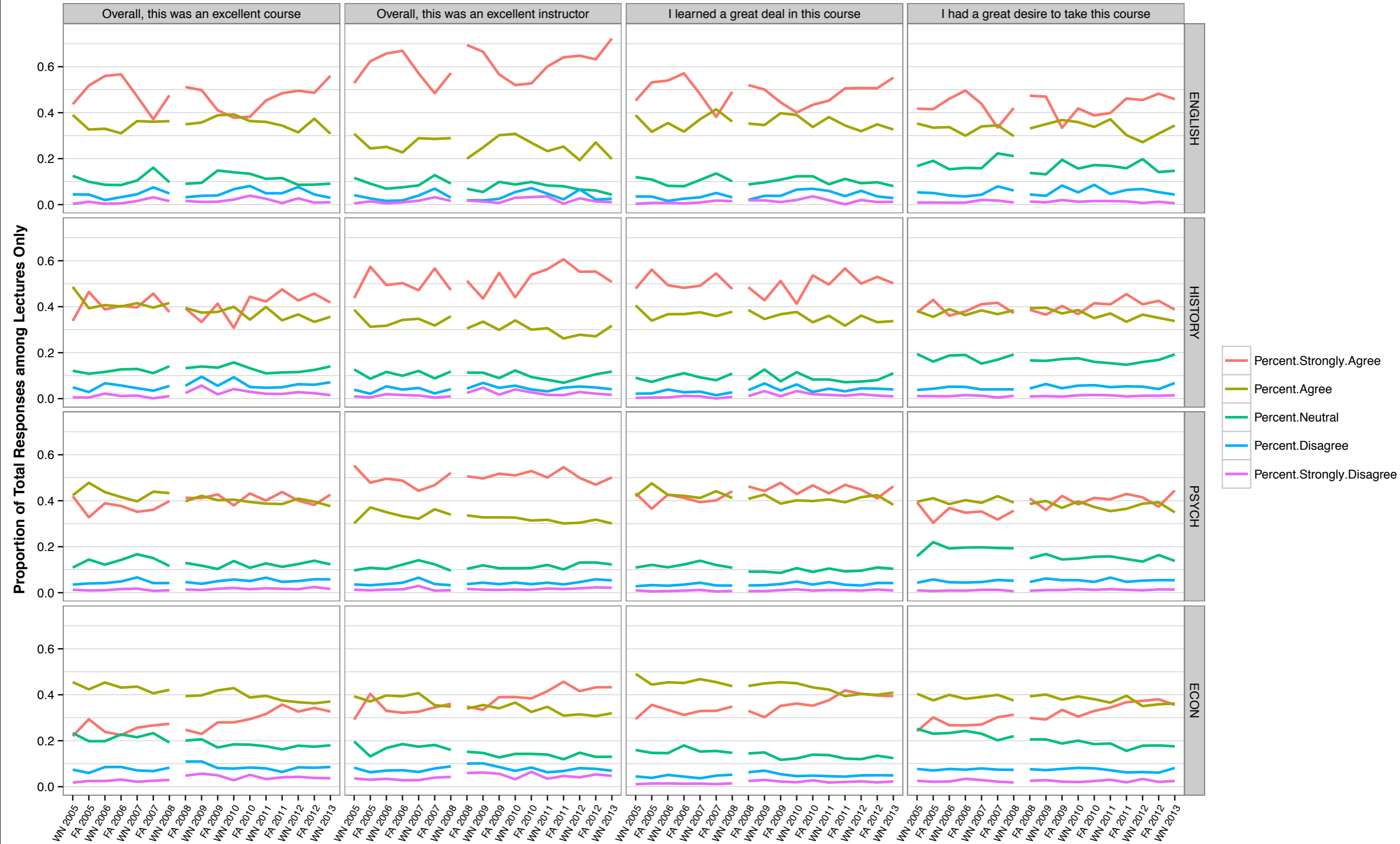

Distribution of responses: Math, Chem, Physics, Bio

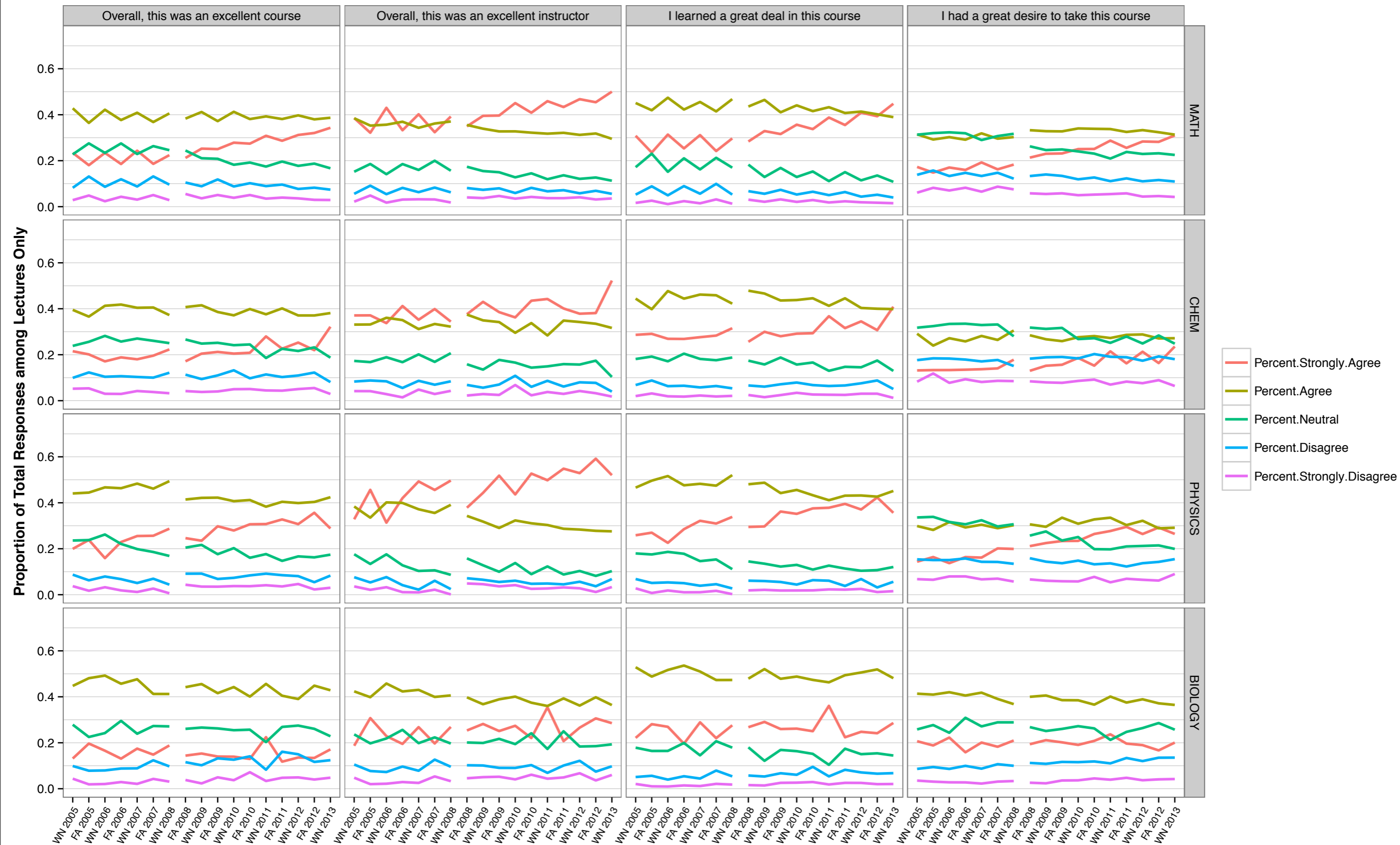

**But it's not the rate as much the
real numbers.**

Year t compared to year t+1: Fall/Winter terms, F08–W13

$R^2 = 0.41$

All
LEC
and
REC

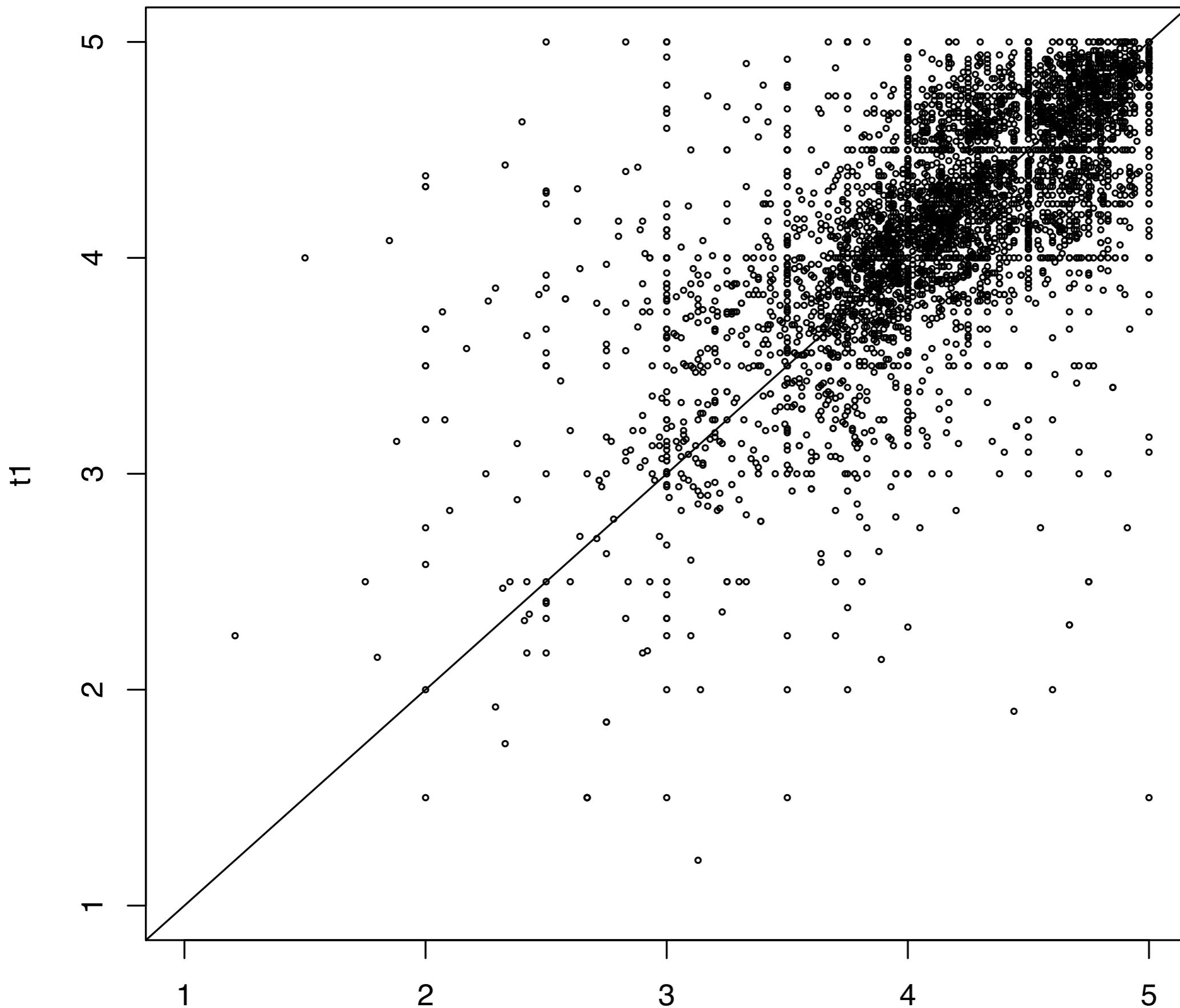

Year t compared to year t+1: Fall/Winter terms, F08–W13

$R^2 = 0.65$

Large
LEC
and
REC
(>70)

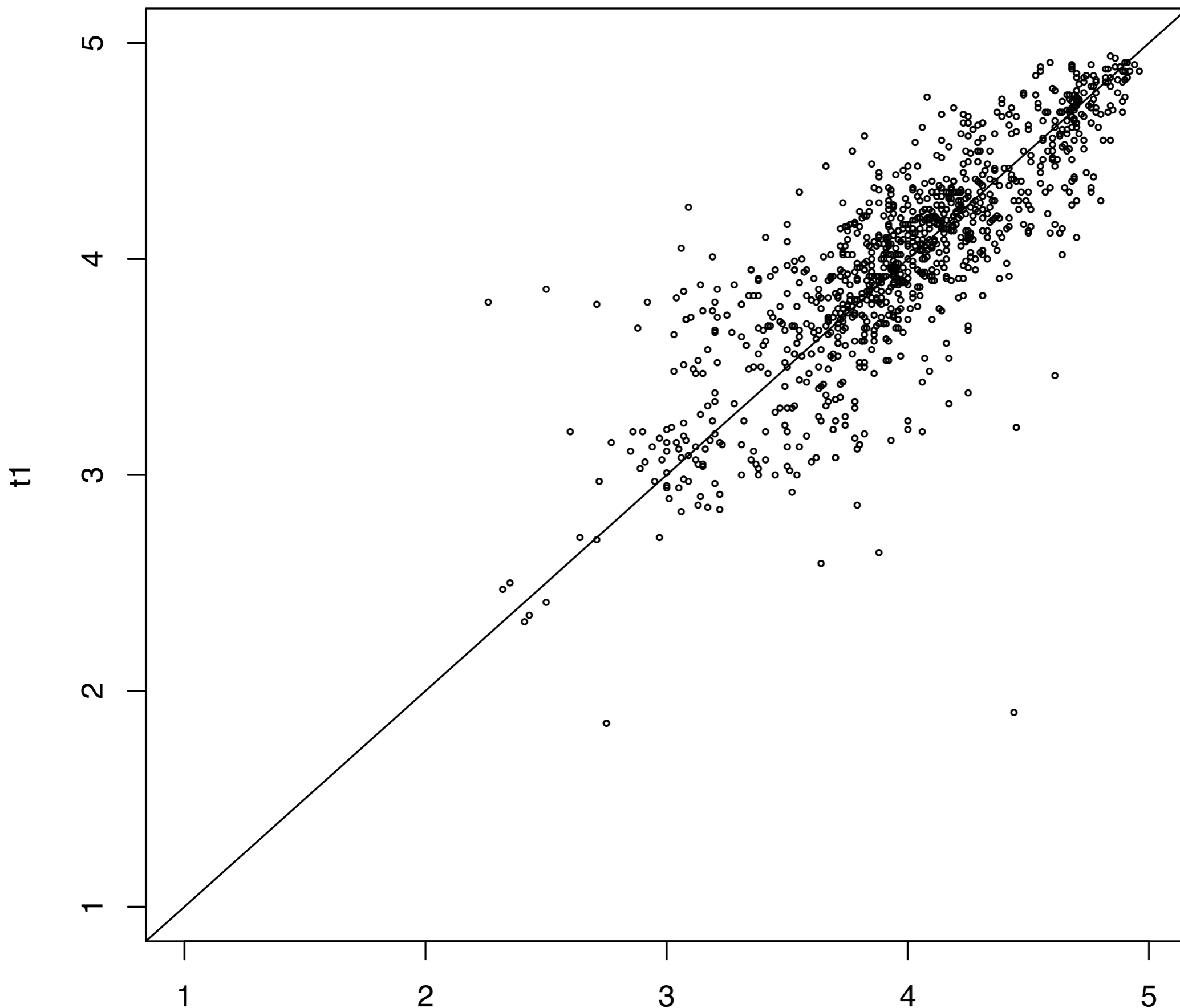

Consistency of evaluations for a course over time.

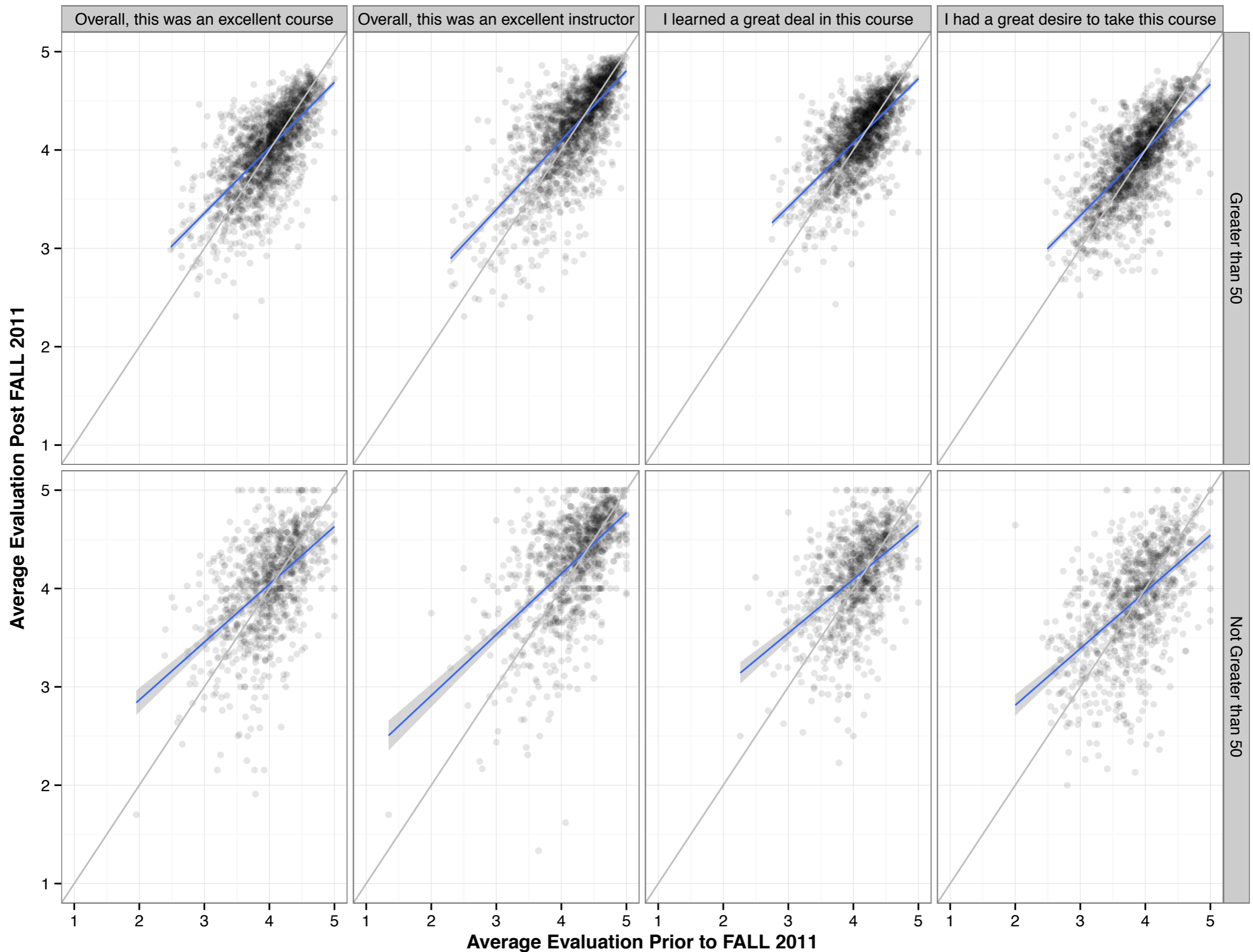



“Rate”

my

professors...

THE EFFECT OF EASINESS ON THE EVALUATION OF PROFESSOR QUALITY
FOR UNIVERSITY OF MICHIGAN PROFESSORS ON RATEMYPROFESSOR.COM

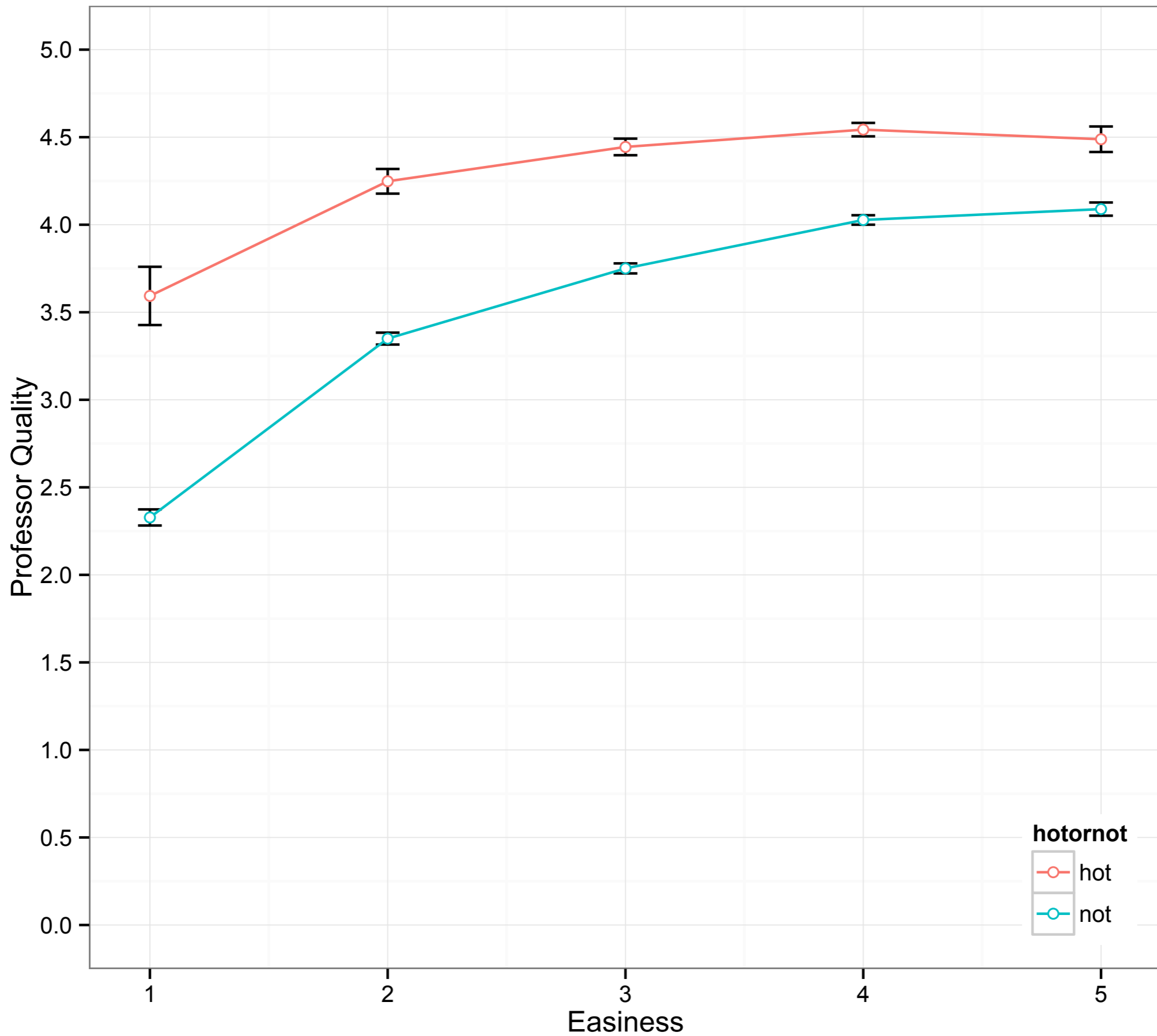

Relationship between average university evalascore and RMP quality rating

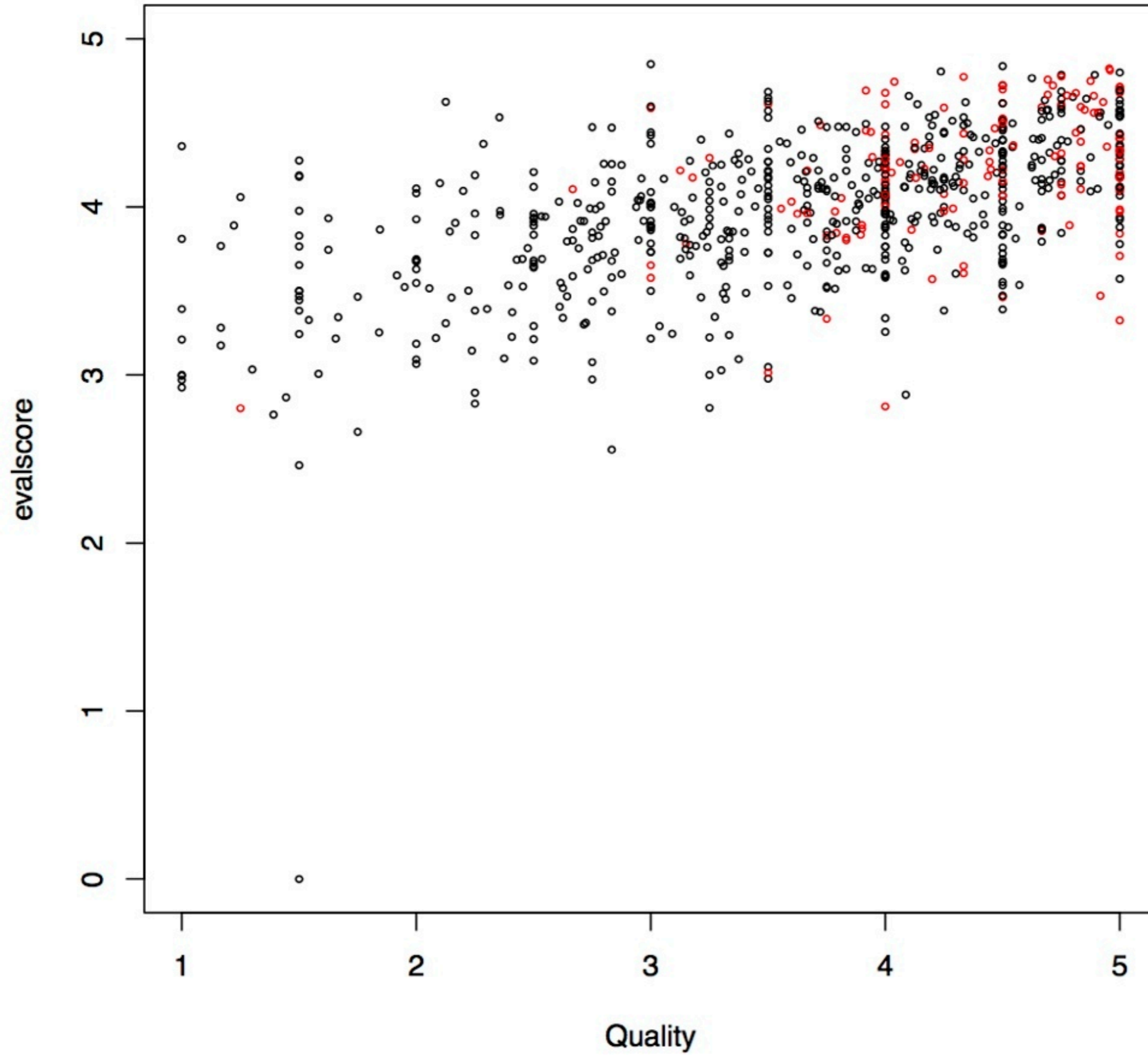

Thank you.

